

Appendices

Rock art and the Internet. Appendix 1

ROGER ROBERTSON
MILJÖDATA/PERSONA GRATA

Rock Art Database

Contents

Introduction	156	Remove records	176
Background	156	Remove symbol or inventory information for a record	176
RockCareBase at the Swedish National Heritage Board ..	157	Codes	177
RockCareBase	158	Viewing Codes	177
System design of RockCareBase	159	Adding Codes	177
Starting RockCareBase	159	RockCare Web Community	178
Viewing and searching for information	159	Starting RockCareWeb	178
Viewing detailed information	160	Scope	179
Images	160	System design and user interface	180
Printouts	160	Menu	180
To login and register data	160	Pages	180
Viewing data	160	Paragraphs	180
Viewing Id-concepts	161	Page templates	181
Viewing inventories	162	Information category	181
Viewing object information	162	Links	182
Viewing symbols (type of figures)	162	Contacts	183
Viewing environment	163	Forum	184
Viewing the state of conservation	163	Viewing information	185
Viewing images	164	Page and paragraphs	185
Searching for information	165	System administration	186
Printouts	166	Login	186
To print information about a specific rock carving/painting	166	Administration of menus and menu groups	187
Printout of search list	166	Adding pages and paragraphs	189
Editing Data	167	Images	191
Logging in/logging out	167	Viewing and searching for images	191
Adding a new record	167	Viewing detailed information for an image	192
Id-concepts	168	Adding new images	193
Inventories	169	The WARA imagebase prototype	194
Object information	169	Starting WARA	194
Symbols	170	Scope	195
Environment	171	System design and user interface	195
State of conservation	172	Viewing and searching for records	195
Images	174	Login	196
Adding images	174	Viewing detailed information on an image	197
Editing records	176	Adding new records	198
Remove	176		

Introduction

Computers can seem daunting and inaccessible to non-experts, but they are tools which can be mastered by anyone who is given appropriate training.

Background

Though a brief description of the history of computers for the documentation of rock art information we can gain an insight into the development of the use of this tool. There are at least four obvious periods or eras in the computer history:

Pre 1970s

The Mainframe computer era, characterized by big computers and large scaled systems.
Bad user interface without user feedback.

1970s - 1980

The Minicomputer period, characterized by the first real applications (data program developed by methods and with a model); terminal based systems in a company network; tools specialisation with a high level of computer technique (e.g. 4GL language JSP-method).
A medium based user interface, users communicated with the computer gurus.

1980s

The PC entered the scene, with Bill Gates and Microsoft, Visual Basic, Superbase, dBase etc.
A local network system, without connection to the large scaled mainframe systems.
A high degree of user participation.

1990s until present

The Internet revolution together with secure Client/Server database.
The users set the rules.
A low degree of computer technique, it is again just a dumb terminal sending and receiving data.
In the beginning no standards, no structure of development.
HTML, ASP and JavaScript's are used for developments.

The future?

Again, Microsoft has taken the lead with their development of the system ".NET" (DOTNET). The strategy is to integrate html-coding to Visual Basic in order to improve standards and modularity. You can reuse code and components during developing and benefit from all the advantages in the VB-environment, like source safe code, compiling etc. .NET also focusses on handheld computers, like Compaq Ipac, and mobile phones.

RockCareBase at the Swedish National Heritage Board

The development of a rock art database at the Swedish National Heritage Board started at the end of Minicomputers era. A typical problem was that the computer users could not type international characters like "ä" when registering information into the database. This started an internal development project at the beginning of 1990 to build a database in a PC-environment in the Superbase programme and to develop the Hällrist database, which is ongoing. Another project was to develop an image database (Digbild) for the Photo department. This application was also developed in Superbase and then transformed to Microsoft Access. It has been used since 1994 and over 20 000 images have been stored to date. Hällrist (in English 'RockArtBase') is an information system about rock carvings and rock paintings. The database system can be used as a single-user version as well as in a PC-network. Experience of using the system has shown that there is a general need to be able to work locally on a desktop with access to the central database. In 1998 when the RockCare project started, a Multimedia Presentation CD and later on a web community for the project RockCareWeb were developed. The web community contains project information and activities.

RockCareBase

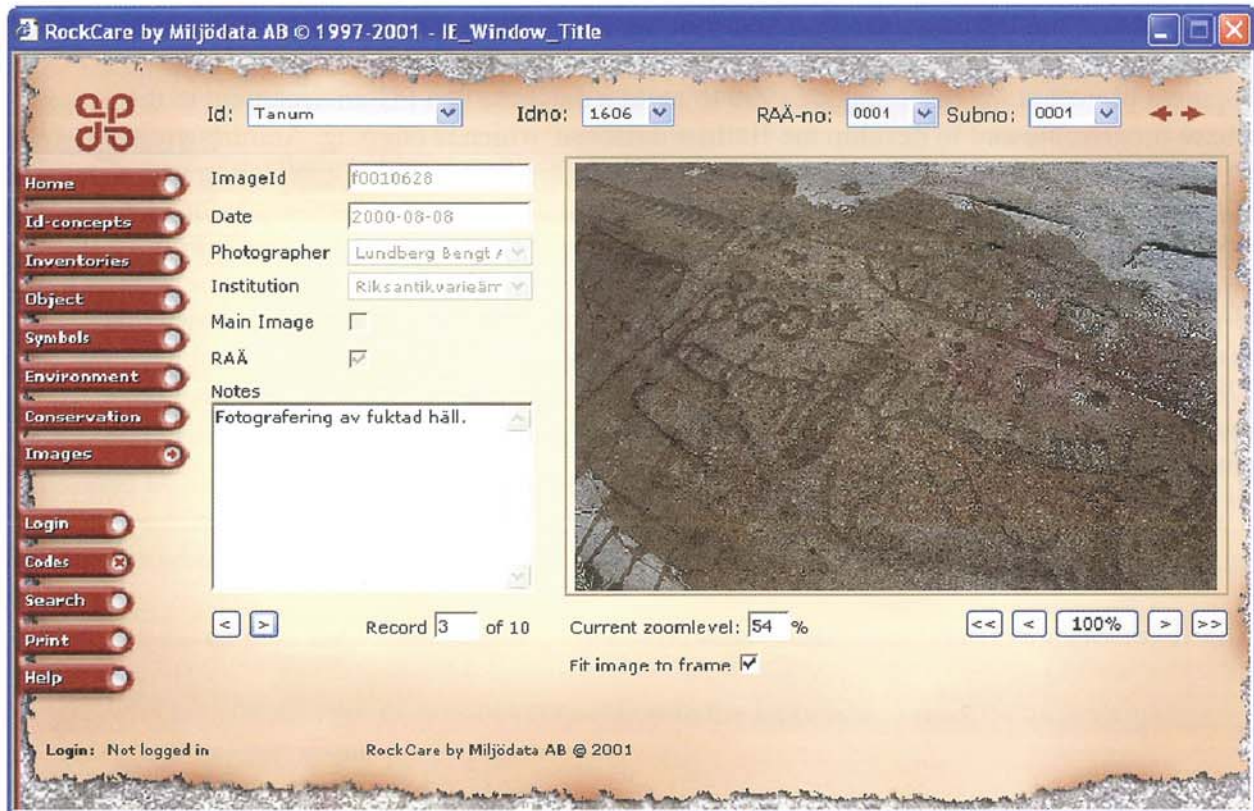

RockCareBase is an Internet version of Hällrist. To use the program, you just need a computer that is connected to the Internet and a web browser.

The purpose of the system RockCareBase is, among other things:

To collect all available information about rock carvings/paintings – despite era and purpose – in a single database. As a result, the need of time consuming and technically complicated transactions between different local databases is excluded.

An increased security by saving data in a client/server database – SQL-server. SQL-server is also a requirement if you want to use the information of the database within a map program such as Arc View to connect it with the geographical position.

To simplify the usage of data. You don't have to install the program to use it. All you need is a connection to the Internet and a Web browser (for the moment: Internet Explorer 4.0). The design of RockCareBase is simplified compared to Hällrist. You can handle all base information including images and information about inventories in this version of RockCareBase.

User Interface, all you need is a web browser and the name of the start address for the website.

Independency of physical locality: wherever there is a computer connected to the Internet.

System design of RockCareBase

Starting RockCareBase

RockCareBase is available on the Internet. All you need is a connection to the Internet and a Web browser (Internet Explorer 4.0 or a later version).

Address: <http://www.w-heritage.org/RockCareBase>

Type the address in the web browser and then click **Enter**. The opening screen of RockCareBase shows. In a couple of seconds you will be redirected to the first page of RockCareBase.

Viewing and searching for information

You can now search for information and do printouts of the information by:

Clicking the **Search** button on the menu to the left.

Choosing **Id** or **Idno** and **RAÄ-no** in the search field at the top of the page.

Using the arrow buttons (in the upper right corner) to browse forward or backward.

When you choose to work with the **Search** function to search for records in the database you have to select at least one search criteria in the form.

County:	<input type="text"/>	Community:	Alla <input type="button" value="v"/>	Sort by:	ID <input type="button" value="v"/>	<input type="button" value="Clear"/>
Ec. map:	<input type="text"/>	Parish:	Alla <input type="button" value="v"/>	Sort order:	Stigande <input type="button" value="v"/>	<input type="button" value="Search"/>

Click **Search** when you have selected your search criteria. A list of one record per row is shown matching your selection. Click on the grey button in front of the record to show detailed information about one specific rock engraving.

Viewing detailed information

Information about rock carvings is grouped under the headings: Id-concepts, Inventories, and Object etc. Click one of the menu group buttons to the left to show the relevant information.

Images

Information about images of the rock carving (photographs, paper rubbings etc) are shown when you click the menu group **Images**. You can store your own pictures of a rock carving and register information within the program if you have access rights.

Printouts

You can print all the information within the program as detail information or summaries.

To login and register data

To log into the system and register data within the database you have to be registered as a user with access rights. This allows you to add, edit and remove rock carvings data.

Viewing data

The identification of the rock carvings/paintings consists of a unique number, which is a combination of Idno, RAÄ-no and Sub no. At the top of the page the fields **Id**, **Idno**, **RAÄ-no** and **Sub no** are shown within the header. The header with the information you have chosen is shown at the top of all pages when you choose to click the menu group buttons.

If you want to study the information about a specific rock carving in detail you first have to find the record. To find the record do one of these alternatives:

Click the button **Search** and type search criteria and click the button **Search** in the search form.

Select **Id** or **Idno** and **RAÄ-no** in the search field at the top of the page.

Use the arrow buttons (in the upper right corner) to browse forward or backward.

Click the menu group buttons at the left side of the page to explore the registered information about the chosen rock carving.

You can also choose one of the other rock carvings within the same parish by clicking the arrow buttons to browse or by selecting the RAÄ-no and Sub no of the other rock carving within the header.

Viewing Id-concepts

In this form the base information about the identity and geographic position of the rock carvings/paintings are registered. The identity of the rock carvings/paintings is a code combination composed of Idno (parish code), RAÄ-no and Sub no. The Sub no must always be registered. This combination makes it easy to find a specific rock carving/painting since it is unique for each rock carving/painting. This also enables searches for them in the other systems. Click the menu group **Id-concepts**.

	Id: Tanum	Idno: 1606	RAÄ-no: 0012	Subno: 0001		
Home	Parish	Tanum	Economic map	9A 3 Tanum SV	RAÄ-no	0012
Id-concepts	Community	Tanum	Topographic map	Strömstad 9A S0	Subno	0001
Inventories	Province	Bohuslän	X-coordinate		Panel, name	Aspeberget
Object	County	Västra Götalands	Y-coordinate		Type	Hällristning
Symbols	Property	Tegneby 4:3	L.a.s	25		
Environment						
Conservation						
Images						

You can either search for Parish in the list of Id (parish) or in the list of Idno (parish code) in the header. These two lists are connected. Community and county shows automatically since these also are connected to the same list by the ATA:s system.

Click the arrow buttons (in the upper right corner) to browse forward and backward.

Viewing inventories

Click the menu group **Inventories**.

Date	Type of Inventory	Institution	Name	Report	Report Year	Active
1848-01-01	Annan inventering	ATA	A. e. holmberg 1848		1848	

This form shows all the inventories that have been done. These are inventories done by RAÄ, damage inventories and other inventories. The one marked as active is shown when you click the menu group **Inventories**. The rest of the inventories are shown when you click the button **Show all inventories**.

Viewing object information

Click the menu group **Object**.

Length: 13,2 m Breadth: 8,2 m Area: 108 m² Inclination:

Direction: Exponation:

Position on the panel: Mot NNV - sluttande brant berghäll.

Orientation: Skogsmark.på nnv-nno-sluttande håll.100m ö om landsvägsparkering,13,5m sso om enskild väg.

Notes: Bestående av 113 skepp, 26 människor, 27 djur, 8 ringfigurer, 3 fotsulor, 1 vagn, 2 plogar, 7 vapenfigurer, 1 lösben, 2 obestämbare figurer, 1 uthuggen yta, 20 fragment, 3 rämnor och 94 älkvävarnar. Skeppsfigurerna, 27 av enkellinjetypp, varav 15 med bemanningsstreck och 45 av dubbellinjetypp, varav 24 med bemanningsstreck, därav 12 med spantstreck, 3 av dessa har lurblåsare. Av de 21 obemannade skeppen har 6 st spantstreck, 41 skepp är helt uthuggna, varav 37 med bemanningsstreck, därav 2 med lurblåsare. Människofigurerna, 4 konturhuggna varav 2 kvinnor. 7 med uthuggen kropp, varav 1 med phallos & svärd, 1 plöjare phallisk, 2 phalliska, 1 phallisk med stora händer och 1 utan ben, 7 med ringkropp, varav 2 bägskyttar med svärd, 3 med svärd, 1 phallisk med svärd, och 1 phallisk med svärd och spjut. 5 med ringkors kropp varav 4 phalliska yxbärare därav en med svärd. 3 av streckgubbetyp varav 1 paddlare och 1 bägskytt, båda i skepp. Djuren, 18

This form shows information about the length, breadth, area, position of the panel etc for the rock carving/painting. Besides this there is a field for description of the rock carving/painting.

Viewing symbols (type of figures)

Click the menu group **Symbols**.

RockCare by Miljödata AB © 1997-2001 - Microsoft Internet Explorer

Id: Tanum Idno: 1606 RAA-no: 0012 Subno: 0001

Type of figure	Number	Notes	Select
Skeppsfigur	113		
Människofigur	27		
Djurfigur	24		
Fågelfigur	27	15-109 cm l. 7 tjurar, 2 kronhjortar, 1 hind med kalv.	
Vapen-, ysfigur	7		
Redskapfigur	7	20-142 cm l. 4 yxor, 2 pilbågar, 1 spjut.	
Hjulkors, cirkelfigur	8	15-84 cm diam. 2 solskivor med "strålar", 4 ringkors, 1	
Vagnfigur	1	49x27 cm, fyrekriga hjul, vagnskorg och lång tistelstång.	
Plöjare/årder	2		
Fotsulor	3		
Övrigt bestämbar	1	28 cm l, ett lösben.	
Obestämbar figur	23	14-15 x 7-10 cm. 2 fragment 7-6 cm l. 1 utthuggning, 23x6 cm.	
Alvkvarn	74	2-7 cm diam, 0,5-2 cm dj.	

Login: Inte inloggad RockCare by Miljödata AB © 2001

This form shows information about the type of figures that the rock carving/painting contains, the number of each type and a notes field. At the bottom of the form you can see the total sum of registered figures.

Viewing environment

Click the menu group **Environment**.

RockCare by Miljödata AB © 1997-2001 - Microsoft Internet Explorer

Id: Tanum Idno: 1606 RAA-no: 0012 Subno: 0001

Type of vegetation	Selected Buskvegetation Lövskog Ekskog Blandskog
Position in terrain	Selected Brant bergparti Sluttning
Bed-rock	Granit
Property	Landsbygd
<input checked="" type="checkbox"/> Sunexposed	
<input checked="" type="checkbox"/> Watersieving	
Micro location of engraving	N-sluttande brant bergparti mot öker och mindre å i Ö.
Negative factors in micro environment	Brukningsväg strax N och nedanför om ristningen. Landsvägen (fd E6:an) 100 r
Changeable, reversible factors	Turiststråk. Numera urlegad lövskog ovanför, samt mindre öker. Boplats.

Login: Inte inloggad RockCare by Miljödata AB © 2001

The form shows a description of the environment and surroundings of the rock carving/painting.

Viewing the state of conservation

Click the menu group **Conservation**.

RockCare by Miljödatab AB © 1997-2001 - Microsoft Internet Explorer

Id: Tanum Idno: 1606 RAÄ-no: 0012 Subno: 0001

Home
Id-concepts
Inventories
Object
Symbols
Environment
Conservation
Images
Login
Codes
Search
Print
Help

Damages, weather erosion

Paintings/Carvings damage 1983. Kraftigt vittråd i ml
 Partially hollowed
 Exfoliation, flake off

Fractures

Vertical
 Horizontal
 Diagonal
 Micro fractures
 Ice groove

Surface structure

Smooth
 Slightly rugged
 Heavily rugged
 Other

Degradation

Black
 Red-brown
 White
 Green
 Other

Login: Inte inloggad RockCare by Miljödatab AB © 2001

The form contains information about the state of conservation in the form of damages, Surface structure, Fractures and Degradation of the rock carving/painting.

Viewing images

Click the menu group **Images**.

RockCare by Miljödatab AB © 1997-2001 - Microsoft Internet Explorer

Id: Tanum Idno: 1606 RAÄ-no: 0012 Subno: 0001

Home
Id-concepts
Inventories
Object
Symbols
Environment
Conservation
Images
Login
Codes
Search
Print
Help

ImageId f0010516
 Date 2000-08-07
 Photographer Lundberg Bengt f
 Institution Rik santikvarieäm
 Main Image
 RAÄ
 Notes
 Människofigurer och skepp.

< > Record 1 of 102 Current zoomlevel: 36 % << >> 100% >>>
 Fit image to frame

Login: Inte inloggad RockCare by Miljödatab AB © 2001

This form contains the photographic documentation of the rock carving/painting. It can take a while (up to a minute) to load the image depending on your Internet connection speed and the size of the image. The picture that shows first is marked as Main Image. Every image is registered with some information about the Date of the photo, Photographer, the Institution and a Description of the picture. Use the button below it to zoom. For some of the rock carvings/paintings there are more than one picture registered. Use the arrow buttons below the Notes field to track the others. To the right of the arrow buttons you can see which image record is shown at the moment and the total sum of images for the rock carving/painting. You can also write the picture number directly in the field and click outside of it to change to a specific picture.

Searching for information

To search for a selection of rock carving/painting records click the menu button **Search**.

The search form contains the following fields and controls:

- County:
- Community:
- Sort by:
- Clear:
- Ec. map:
- Parish:
- Sort order:
- Search:

The search criteria within the form are County, Economic map, Community and Parish and the sort fields are Sort by and Sort order. You have to enter at least one search criteria. You can write directly in the fields County and Economic map. Select Community and Parish from the lists as well as Sort by and Sort order. To choose from a list you have to click the down arrow and click on an alternative in the list. Click the Search button when you have made your choices. The search results are shown below the search form as a list with one rock carving record per row.

- County:
- Community:
- Sort by:
- Clear:
- Ec. map:
- Parish:
- Sort order:
- Search:

Below the search form, the results are displayed as a table with the following columns: Info ID no., County, Community, Parish, Ec. map, Updated, and Image. The table contains 14 rows of data.

Info ID no.	County	Community	Parish	Ec. map	Updated	Image
<input type="checkbox"/> 1606:0001:01	Västra Götalands	Tanum	Tanum	9A 3i Tanum SV	2001-08-23	
<input type="checkbox"/> 1606:0003:01	Västra Götalands	Tanum	Tanum	9A 3i	1990-01-01	-
<input type="checkbox"/> 1606:0003:02	Västra Götalands	Tanum	Tanum	9A 3i	1990-01-01	-
<input type="checkbox"/> 1606:0006:01	Västra Götalands	Tanum	Tanum	9A 3i	1990-01-01	-
<input type="checkbox"/> 1606:0007:01	Västra Götalands	Tanum	Tanum	9A 3i	1990-01-01	-
<input type="checkbox"/> 1606:0008:01	Västra Götalands	Tanum	Tanum	9A 3i Tanum SV	2000-02-16	-
<input type="checkbox"/> 1606:0009:01	Västra Götalands	Tanum	Tanum	9A 3i Tanum SV	1999-06-01	-
<input type="checkbox"/> 1606:0009:02	Västra Götalands	Tanum	Tanum	9A 3i	1990-01-01	-
<input type="checkbox"/> 1606:0010:01	Västra Götalands	Tanum	Tanum	9A 3i	1990-01-01	-
<input type="checkbox"/> 1606:0011:01	Västra Götalands	Tanum	Tanum	9A 3i Tanum	2000-02-16	-
<input type="checkbox"/> 1606:0011:02	Västra Götalands	Tanum	Tanum	9A 3i Tanum SV	2000-02-16	-
<input type="checkbox"/> 1606:0011:03	Västra Götalands	Tanum	Tanum	9A 3i	1990-01-01	-
<input type="checkbox"/> 1606:0012:01	Västra Götalands	Tanum	Tanum	9A 3i Tanum SV	2000-02-16	
<input type="checkbox"/> 1606:0013:01	Västra Götalands	Tanum	Tanum	9A 3i Tanum SV	1999-06-01	-
<input type="checkbox"/> 1606:0014:01	Västra Götalands	Tanum	Tanum	9A 3i Tanum SV	1999-06-01	-

At the bottom left of the page, it says "Login: Inte inloggad".

Click the grey button in front of the rock carving/painting record you want to study in detail. If there are any images registered for the records these are shown with a camera in the Image column. To go directly to the menu group images for the record you click on the camera.

Printouts

To print information about a specific rock carving/painting

If you want to print the registered information corresponding to a specific rock carving you have to make sure the information is shown in the forms. One way is to use the search function. Click the menu button **Print** and the following dialog is shown:

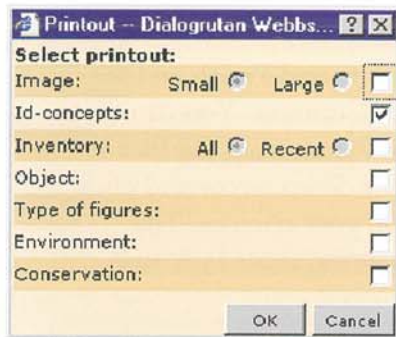

Click in the boxes to mark the information you want to print. For Image and Inventory you have to select one of the alternatives. When you are finish click **OK**. A preview of the printout is shown in a new window. Click the button **Print**. Click **OK** in the new dialog that is shown. Click the button **close** in the preview window. If you want to go back to your search results you just click the **Search** button. Your previous search criteria are shown in the search form and the list is loaded again.

Printout of search list

If you want a printout of the search results you click the menu button **Print** right after the result list is shown.

Mark the alternative you prefer in the dialog and click **OK**. A preview of the printout is shown in a new window. Click the button **Print**. Click **OK** in the new dialog box that is shown. Click the button **close** in the preview window.

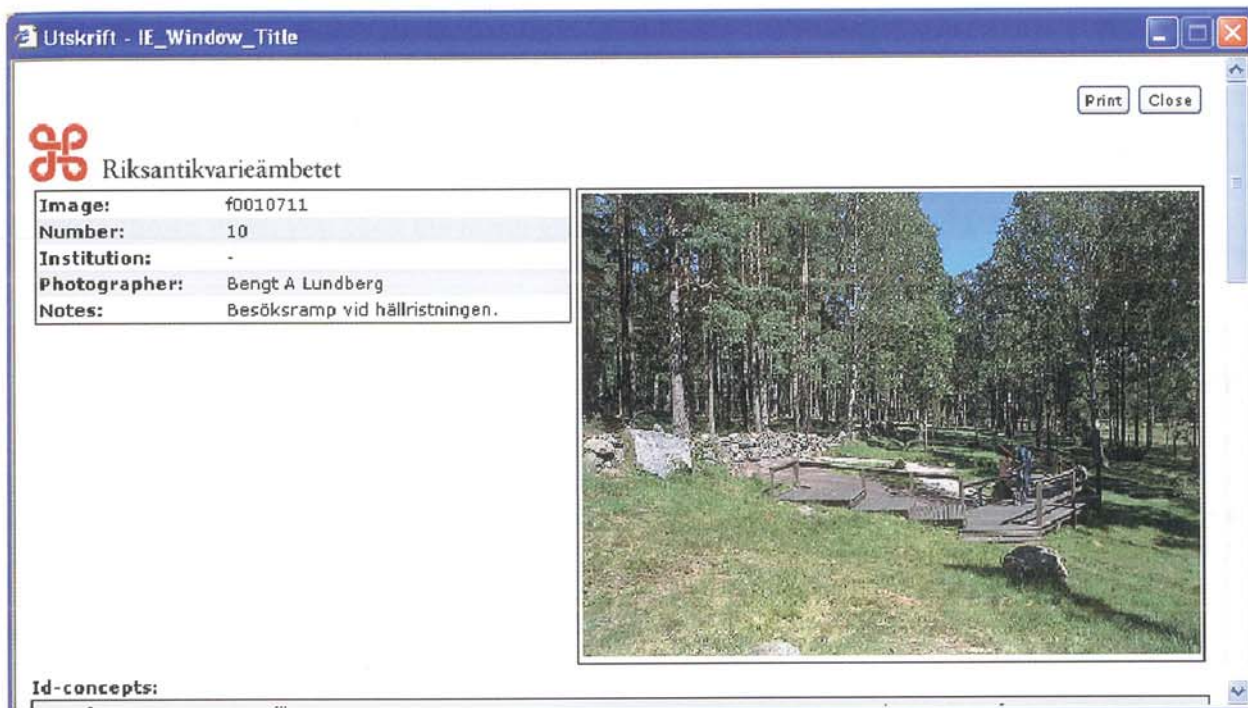

Editing Data

Logging in/logging out

You can register data in the system if you have the access rights of logging in and handling information within the system. If that is the case click the menu button **Login**, select your username from the list and enter your password in the login-dialog. Click **OK**.

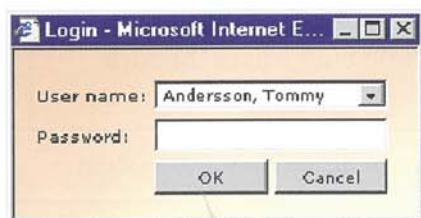

Your name is now shown at the bottom of the page. For logging out you click the **Logout** button.

Add a new record

If the logging in procedure is successful these buttons appears at the bottom to the right of the page:

The active buttons, which you can click on, have black letters. The buttons with grey letters are inactive. To register a new record, you click the menu group **Id-concepts** to register the Id-data first and then work your way through the menu groups. Click the button **Add** at the bottom of the page.

Many of the fields appear as search lists. To select alternative within these fields you click the  dropdown button to the right of the field and pick the alternative you want. The chosen alternative is then shown in the field. In some cases you have to mark a box to activate the search list. For example:

<input checked="" type="checkbox"/> Vertical	<input type="text" value="Delvis"/>
<input type="checkbox"/> Horizontal	<input type="text"/>

ID-concepts

In this form the base information about the identity and geographic position of the rock carvings/paintings are registered. The identity of the rock carvings/paintings is a code combination composed of Idno (parish code), RAÄ-no and Sub no. The Sub no. must always be registered.

When you click the **Add** button the form Id-concepts becomes empty with the exception of the geographical information.

Parish	<input type="text" value="Tanum"/>	Economic map	<input type="text"/>	Panel, name	<input type="text"/>
Community	<input type="text" value="Tanum"/>	Topographic map	<input type="text"/>	RAÄ-no	<input type="text"/>
Province	<input type="text" value="Bohuslän"/>	X-coordinate	<input type="text"/>	Subno	<input type="text"/>
County	<input type="text" value="Västra Götalands"/>	Y-coordinate	<input type="text"/>	Type	<input type="text" value="Hällristning"/>
Property	<input type="text"/>	L.a.s	<input type="text"/>		

Select Parish from the Parish list. The **Community**, **Province** and **County** are added automatically by the system.

Enter the property name in the field **Property** according to the Economic map where the rock carving or painting is situated.

The field **Economic map**, on the scale of 1:10000, enters according to an alpha numeric system with map code and name, for example: 9A 3i Tanum.

The field **Topographic map**, on the scale of 1:50000, is like this: 9A Strömstad SÖ.

Leave the fields **X-coordinate** and **Y-coordinate** empty.

Enter where the rock carving or painting is situated, in the field **L.a.s** (level above sea) in meters, referring to the nearest low altitude curve.

If the rock carving/painting has a specific name enter it in the field **Panel, name**.

Enter the **Sub no** and the **RAÄ-no**.

Select the **type** from the list.

Click the button **Save** and confirm by clicking **OK**. When you change menu group to register the rest of the information about the rock carving/painting the ID-data that you just registered are shown in the header.

Inventories

This form shows inventories that have been made. These are inventories done by The Swedish National Heritage Board (so called RAÄ-inventories), damage inventories and other inventories. The information registered is the name of the person who made the inventory, institution and date. If there is any report of the inventories it should be entered. The record that is marked as active is shown when you click the menu group **Inventories**. The rest of the inventories are shown when you click the button **Show all inventories**.

The inventories and revisions done by The Swedish National Heritage Board are fixed data that belong to the rock carving/painting record. The damage inventories and other inventories you can register continuously yourself.

Click the menu group **Inventories**.

Date	Type of Inventory	Institution	Name	Report	Report Year	Active
<input type="button" value="Show all inventories"/>						

Click the **Add** button.

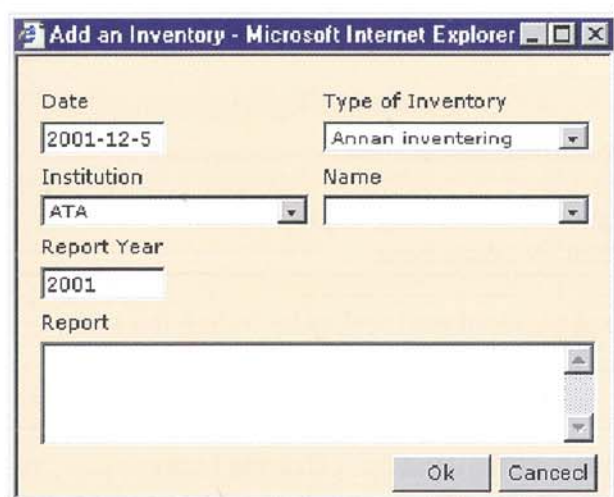

- Date: 2001-12-5
- Type of Inventory: Annan inventering (dropdown menu)
- Institution: ATA (dropdown menu)
- Name: (empty dropdown menu)
- Report Year: 2001
- Report: (empty text area)
- Buttons: Ok, Canceled

Enter the field information in this dialog to create a new inventory and then click **OK**. The new inventory record is shown in the list of inventories. You can register more inventories by clicking the **Add** button again.

Object information

To register information about rock carvings/paintings in the form **Object** click the menu group **Object** and then **edit mode**.

Length	<input type="text"/> m	Breadth	<input type="text"/> m	Area	<input type="text"/> 0 m ²	Inclination	<input type="text"/>
Direction	<input type="text"/>		Exponation	<input type="text"/>			
Position on the panel	<input type="text"/>						
Orientation	<input type="text"/>						
Notes	<input type="text"/>						

In this form the information about the object is entered. For example the **Length**, **Breadth** and the **Direction** of the rock carving/painting. Select the **Direction** from the list.

The **Inclination** is entered as a percentage. The direction of the inclination enters in the field **Exponation**. Select it from the list.

Write a short note about the position of the panel in the corresponding field.

In the field **Orientation** the distance (in meters) and direction to existing objects in the surroundings should be entered. You have to enter at least two directions.

In the text field **Notes** you should enter detailed information about the locality including the sum of types of figures and how they look according to RAÄ's principals on how descriptions of ancient monuments should be described.

Click the button **Save** and then click **OK** to confirm your new registration. Click the button **Show**.

Symbols

In the form **Symbols** you can make a review of all types of figures that appears on the rock carving/painting. Click the menu group **Object**.

Type of figure	Number	Notes	Select
Number:	0		

Then click the **Add** button to register new information about the rock carvings/paintings types of figures. The following dialog appears:

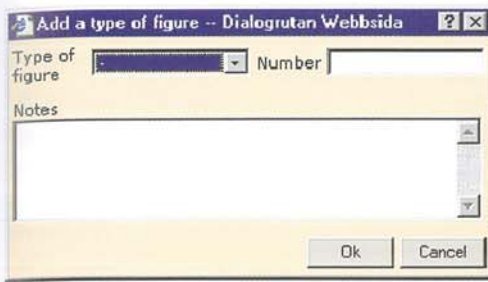

Select the **Type of figure** from the list. Enter the number of occurrences for the chosen type of figure.

The field **Notes** is used for observations of the figures, for example the biggest and smallest dimensions of the type of figure that appears or the depth and diameter of the cup marks. If the figures have specific details you can make a note of this too. The form is used as a base for the real object description.

Click the **OK** button when you have finished. The new record is shown as a row in the **Object** list. Start all over again to register another type of figure for the rock carving/painting.

Environment

Click the menu group **Environment**. Then click the **Edit mode** button.

The **type of vegetation** is the vegetation in the environment and surroundings of the rock carving/painting.

Click on the alternative in the list **All occurrences** and then on the left arrow to select **Type of vegetation**. The chosen alternative is now shown in the list with the selected alternatives. Repeat the procedure if you want to select more than one type of vegetation. If you regret a choice you just do it the opposite way, i.e. mark the incorrect alternative in the list of selected alternatives and click the right arrow.

In the field **Position in terrain** enter the position of the panel or block in the terrain. The field **Position in terrain** functions in the same way as the field **Type of vegetation**.

Enter the rock type in the field **Bed-rock** from the list. Select the main rock type.

Select **Property** from the list.

Mark the box if the panel is exposed to the sun. Select the main exposure from the list. The list is activated when you mark the box.

The water-sieving panel is registered in the same way.

Make a brief description of the Micro-location of the engraving/painting in a larger perspective.

Make a short description of the **Negative factors in the micro environment**, if there are any.

Do the same if there are any **Changeable, reversible factors**.

- Type of vegetation:** A 'Selected' dropdown menu is empty. To its right is a list titled 'All occurrences' containing: Åkermark, Träda, Hagmark, and Kalhygge.
- Position in terrain:** A 'Selected' dropdown menu is empty. To its right is a list titled 'All occurrences' containing: Åkerholme, Dalgång, Moränrygg, and Kuperad mark.
- Bed-rock:** A dropdown menu with 'Blandad bergart' selected.
- Property:** A dropdown menu with 'Annat' selected.
- Sunexposed:** An unchecked checkbox.
- Watersieving:** An unchecked checkbox.
- Micro location of engraving:** A text input field.
- Negative factors in micro environment:** A text input field.
- Changeable, reversible factors:** A text input field.

When you are done click the **Save** button and confirm it with **OK**. Finally click the **Show** button.

State of conservation

In this form you register the rock carvings/paintings state of conservation as Damages, Surface structures, Fractures and Degradations. Click the menu group **Conservations** and then the **Edit mode** button.

Damages, weather erosion		Surface structure	
Paintings/Carvings damage	<input type="text"/>	<input type="checkbox"/> Smooth	<input type="text"/>
<input type="checkbox"/> Partially hollowed	<input type="text"/>	<input type="checkbox"/> Slightly rugged	<input type="text"/>
<input type="checkbox"/> Exfoliation, flake off	<input type="text"/>	<input type="checkbox"/> Heavily rugged	<input type="text"/>
		<input type="checkbox"/> Other	<input type="text"/>
Fractures		Degradation	
<input type="checkbox"/> Vertical	<input type="text"/>	<input type="checkbox"/> Black	
<input type="checkbox"/> Horizontal	<input type="text"/>	<input type="checkbox"/> Red-brown	
<input type="checkbox"/> Diagonal	<input type="text"/>	<input type="checkbox"/> White	
<input type="checkbox"/> Micro fractures	<input type="text"/>	<input type="checkbox"/> Green	
<input type="checkbox"/> Ice groove	<input type="text"/>	<input type="checkbox"/> Other	

To enter the **Paintings/Carvings damage** you can either type the text directly in the field or double-click in the field to make this dialog appear:

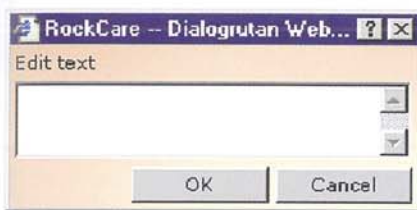

Enter the text and click **OK**. The text now shows in the text field.

Mark the boxes in front of the fields that are present for the rock carving/painting and select alternatives in the lists for the selected fields.

Click the **Save** button and then **Show**.

Images

Size and format of images

To register images you have to be logged into the system and have access rights.

In the form Images you can register up to 30 images per rock carving record. One of the images is registered as the main image and is shown when you click the menu group **Images** for a specific rock carving/painting record. Browse with the arrow buttons to see the other images that are registered for that record.

The image you want to register has to be in jpg-format. The image size recommended is 768X512 pixels. The image is stored in two sizes. The small one is used in printouts. The two images must have the same name.

Take pictures with your own camera and develop Photo-CD-pictures or take photos with a digital camera and then save them in jpg-format.

You can edit and compress the images with picture programs so that you get the described size and format.

Adding images

To register a new picture for a specific rock carving/painting record click the menu group **Images**. The form Images is shown:

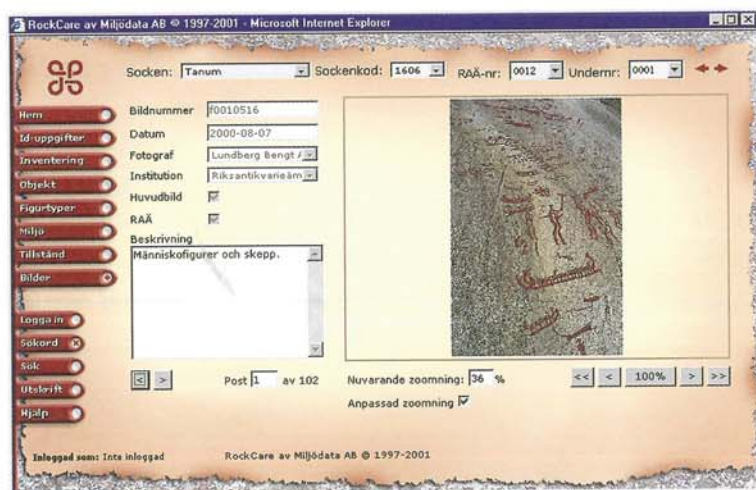

Click the **Add** button. A new dialog opens:

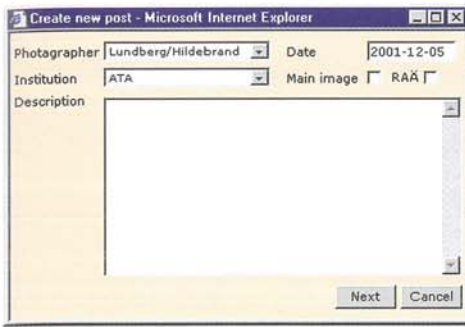

Enter the information about the Photographer, Institution, and Date of photo and a Description. Mark the box if you want the picture to be the main image and if it is a picture from The Swedish National Heritage Board mark the RAÄ-box. Click **Next**. A new dialog is shown.

Click the **Browse** button and look for the picture you want to register. When you find the picture mark it and click **Open**. Click **OK**. Click **OK** to confirm the uploading of the picture.

In the next dialog you must enter a small image to upload in the same way you did with the large one. Remember that the small one needs to have the same name as the large one.

The new image with related information is now shown in the form. To register more pictures on the same rock carving/painting record you must start this process again. To register a picture on a different rock carving/painting record you first have to search for that record.